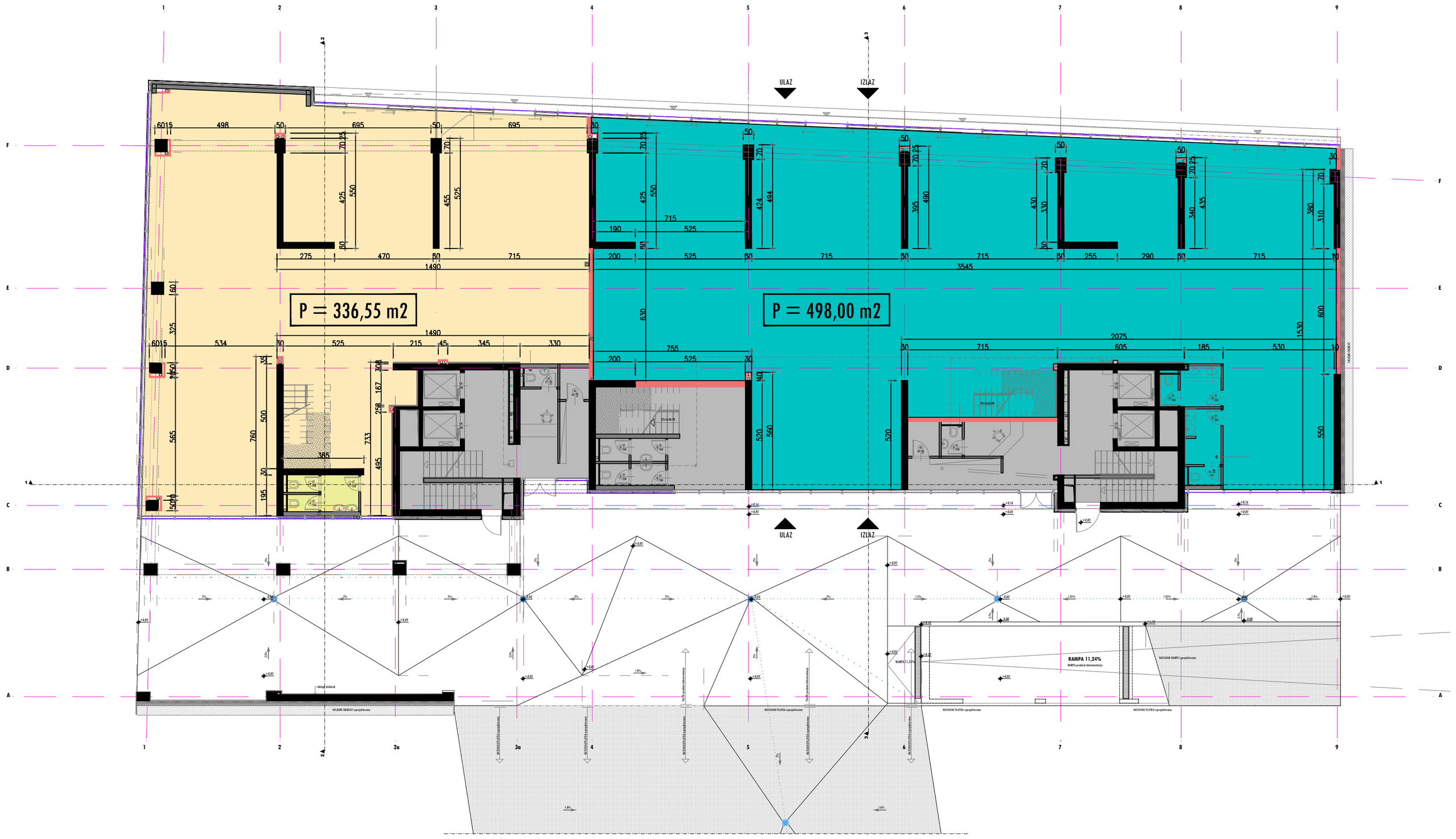

P = 336,55 m2
P = 498,00 m2
ULAZ
IZLAZ
RAMPA 11,24%