GrandTrade CENTAR

L4-5
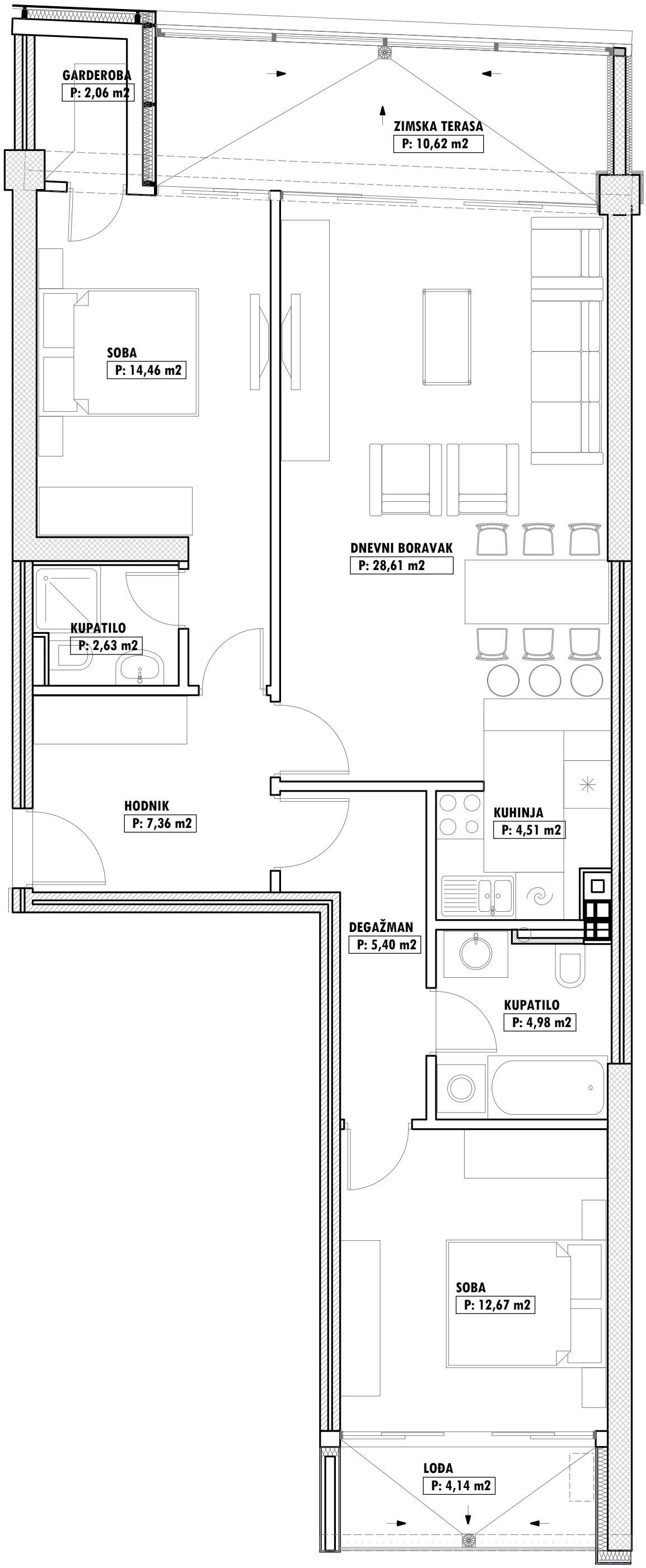
P=96,42 m²